

PROPOSED CONSTRUCTION OF A RESIDENTIAL BUILDING FOR MRS MEKALA
 AT PLOT NO 181 NAGAPPA NAGAR, S.NO 37, THIRUNEERMALAI VILLAGE
 SAIDAPET TALUK (APPROVED LAYOUT NO L.P.D.M/D.T.C.P NO 5/75)

A2/21558/92
 SCRUTINY PLAN

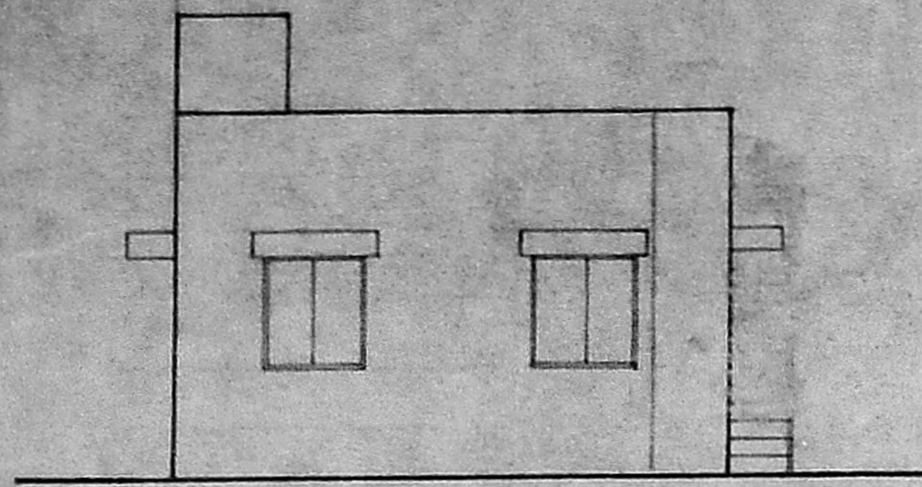

ELEVATION

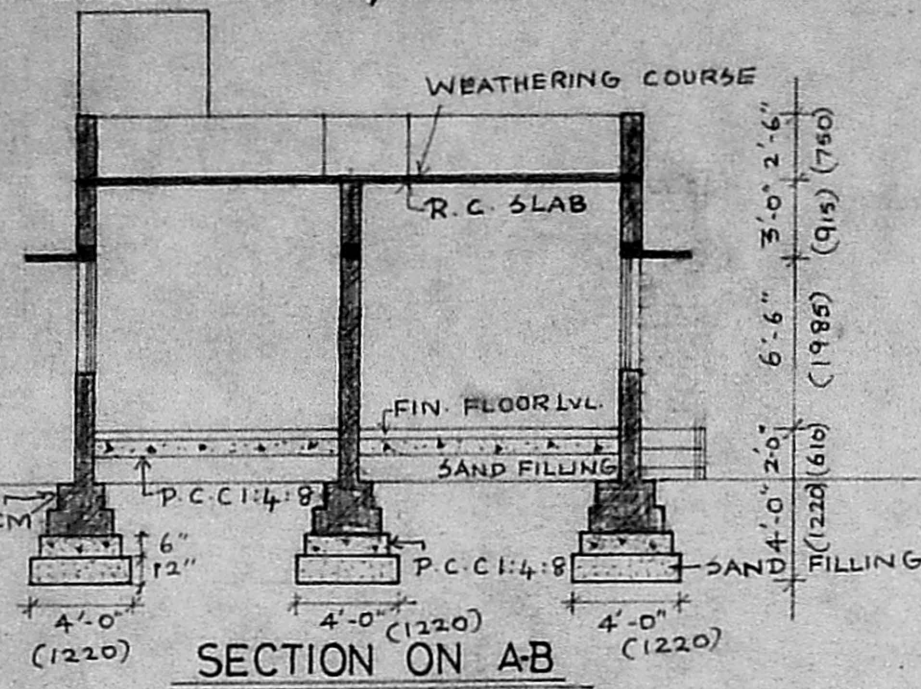

SECTION ON A-B

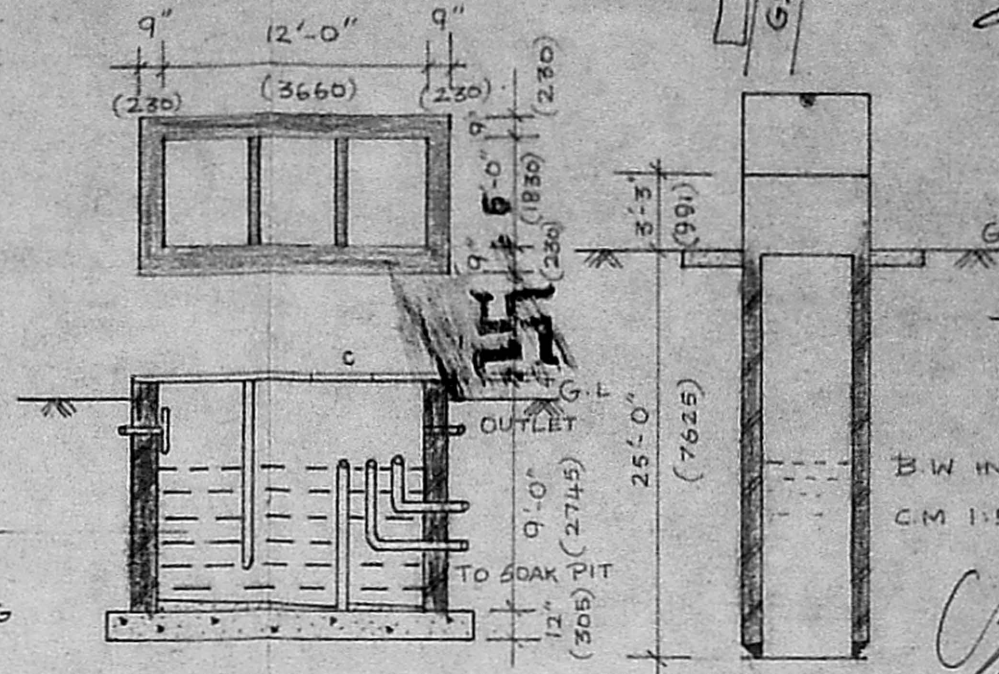

SEPTIC TANK

SECTION OF WELL



KEY PLAN

Planning Permit No. A 1744/92
APPROVED
 SUBJECT TO THE CONDITIONS IN
 THIS OFFICE LETTER.
 No. A2/21558/92 Date: 11.9.92
 FOR MEMBER SECRETARY
 MADRAS METROPOLITAN
 DEVELOPMENT AUTHORITY
 MADRAS, 600 008.

SPECIFICATION

FOUNDATION WITH C.C. 1:4:8 - SAND FILLING.
 FOUNDATION AND BASEMENT
 C.C. 1:2:4 FOR LINTEL, SUNSHADE, SLABS, ETC.
 COMPLETE BRICKWORK IN CM 1:5 USING
 I CLASS STOCK BRICKS. FLOORING
 CONCRETE IN C.C. 1:4:8, 10 CM THK.
 FLOOR FINISHING WITH QUALITY MOSAIC TILES
 PLASTERING IN CM 1:5 12MM THICK COLOUR
 WASHING 2 COATS OVER ONE COAT OF
 WHITE WASHING WEATHERING COURSE WITH
 BRICK JELL LIME CONCRETE.

JOINERY

D DOOR 3'-3" X 6'-6", V-VENTILATOR 2'-0" X 2'-0"
 D₁ DOOR 3'-0" X 6'-6" **STAIR CASE**
 D₂ DOOR 2'-6" X 6'-6" WIDTH 122 CM
 W WINDOW 5'-0" X 4'-0" RISE 16 CM
 W₁ WINDOW 2'-0" X 2'-0" TREAD 25 CM.

EXTENT

PLOT AREA	1310 SFT	121.75 Sqm.
G.F. AREA	568.75 SFT	52.85 Sqm.
COVERAGE	43.4%	FSI: 0.43

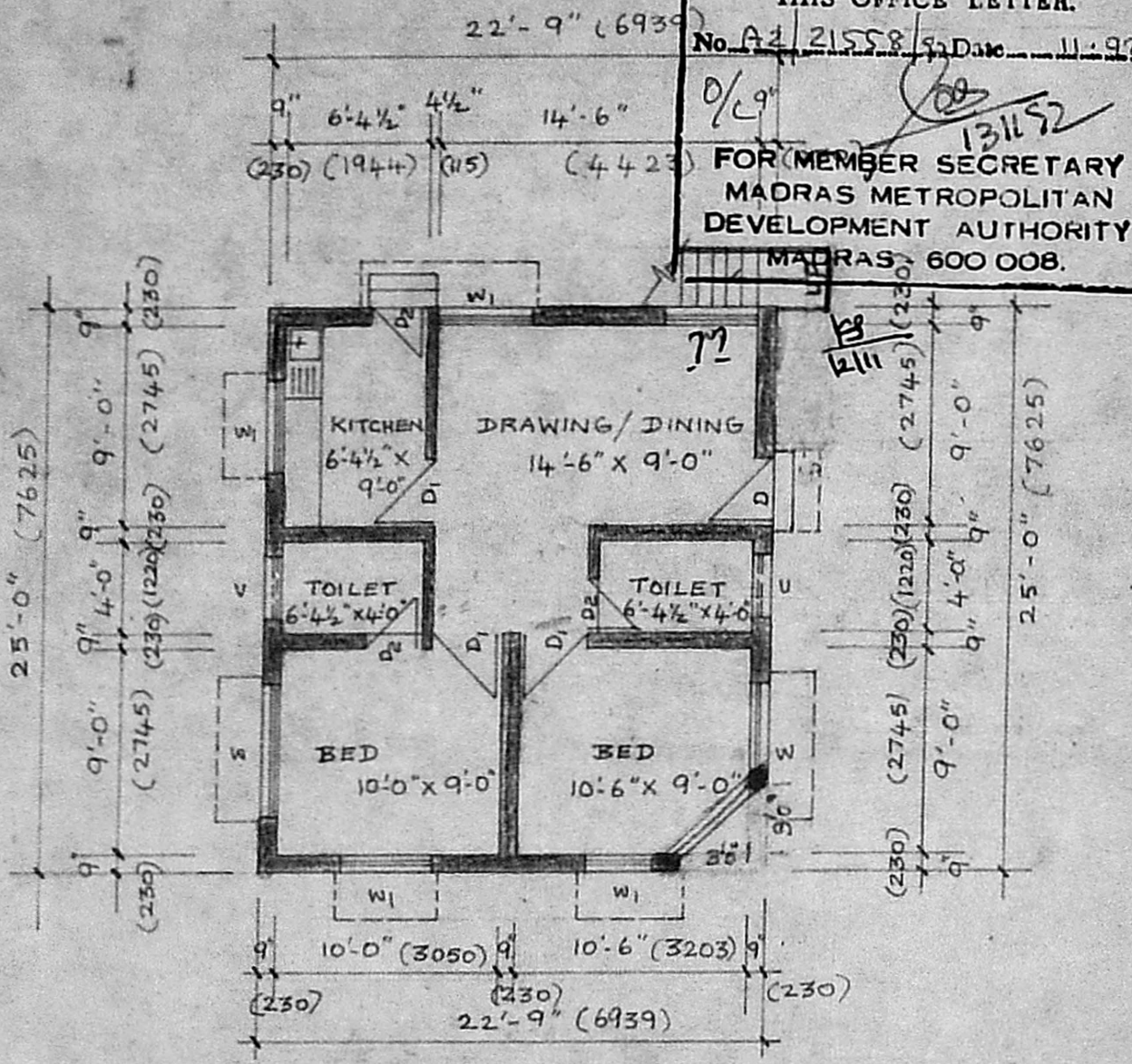

GROUND FLOOR PLAN

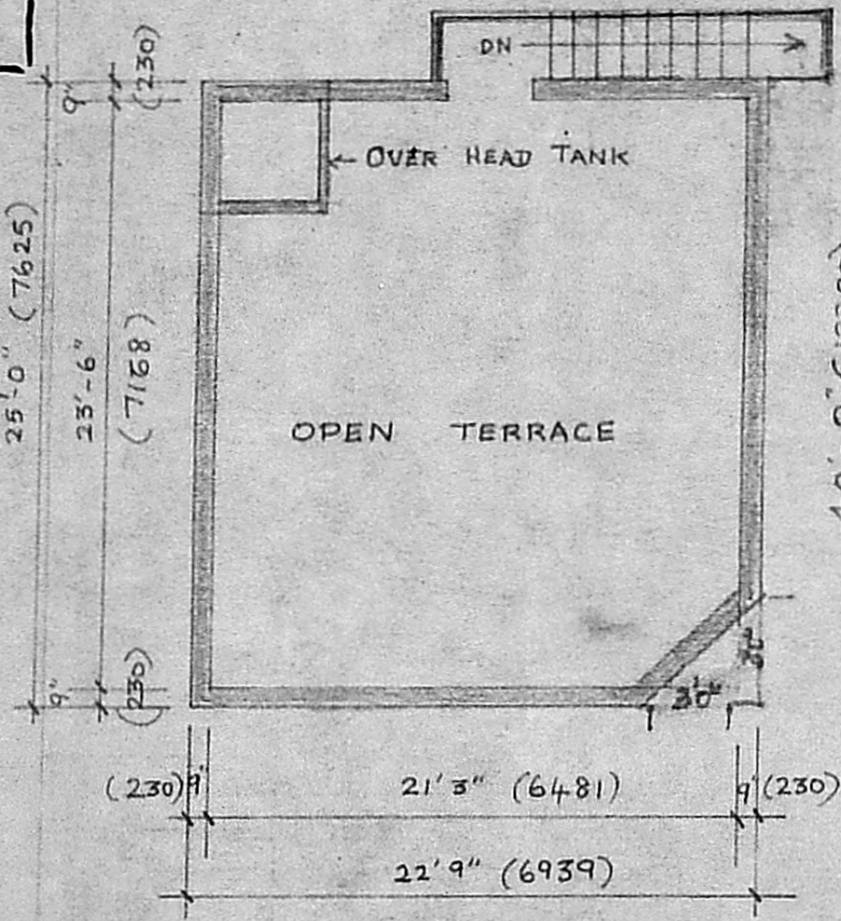

TERRACE FLOOR PLAN

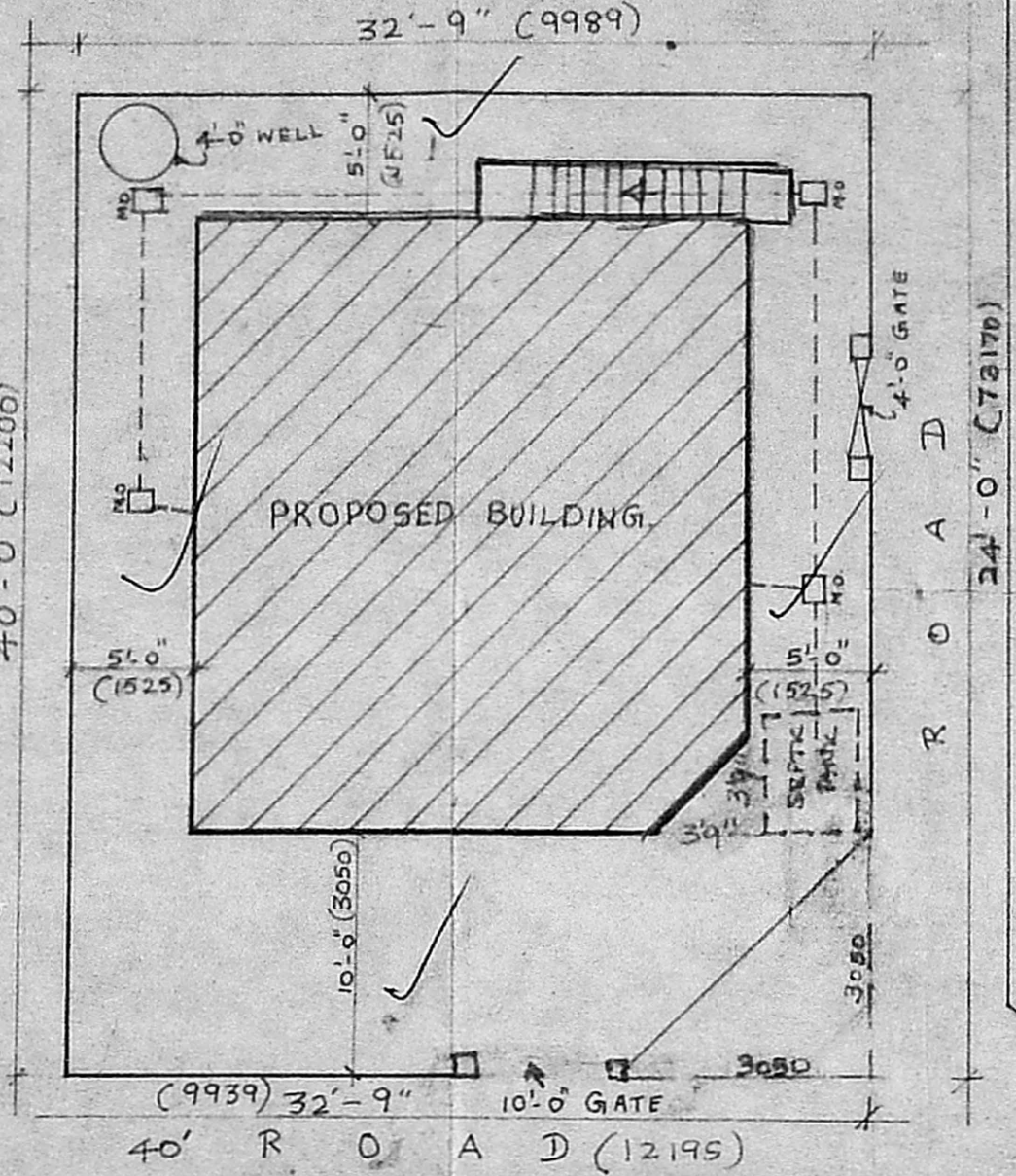

SITE PLAN

D. Mekala

OWNER/POWER OF ATTORNEY

M. Radhakrishnan
 ER. M. RADHAKRISHNAN, M.I.E. (Civil)
 Consulting Engineer & Contractor
 Licensed Surveyor Class I (L.No:185)
 Corporation of Madras
 11, Rajabcher Mudalier Street, 2nd Floor
 T. NAGAR, MADRAS-600 017
 LICENSED SURVEYOR.